L'exemplaire filmé fut reproduit grâce à la générosité de:

Thomas Fisher Rare Book Library,
University of Toronto Library

Les images suivantes ont été reproduites avec le plus grand soin, compte tenu de la condition et de la netteté de l'exemplaire filmé, et en conformité avec les conditions du contrat de filmage.

Les exemplaires originaux dont la couverture en papier est imprimée sont filmés en commençant par le premier plat et en terminant soit par la dernière page qui comporte une empreinte d'impression ou d'illustration, soit par le second plat, selon le cas. Tous les autres exemplaires originaux sont filmés en commençant par la première page qui comporte une empreinte d'impression ou d'illustration et en terminant par la dernière page qui comporte une telle empreinte.

Un des symboles suivants apparaîtra sur la dernière image de chaque microfiche, selon le cas: le symbole → signifie "A SUIVRE", le symbole ▽ signifie "FIN".

Les cartes, planches, tableaux, etc., peuvent être filmés à des taux de réduction différents. Lorsque le document est trop grand pour être reproduit en un seul cliché, il est filmé à partir de l'angle supérieur gauche, de gauche à droite, et de haut en bas, en prenant le nombre d'images nécessaire. Les diagrammes suivants illustrent la méthode.

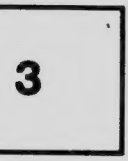

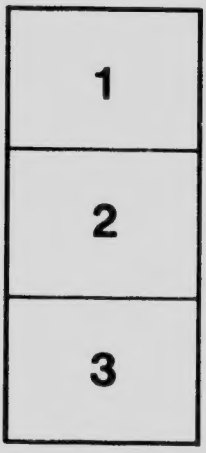

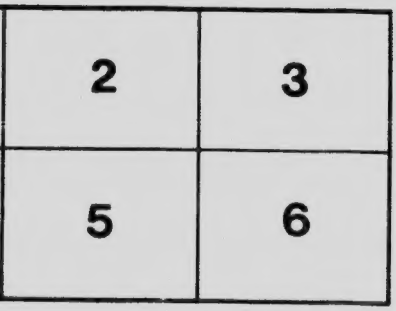

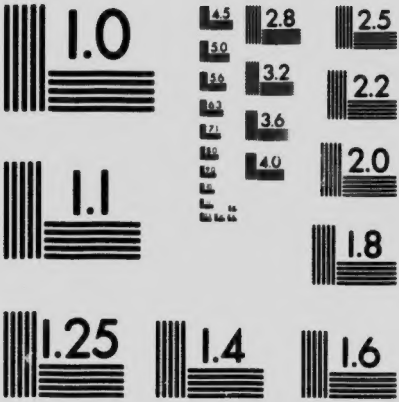

MICROCOPY RESOLUTION TEST CHART
NATIONAL BUREAU OF STANDARDS
STANDARD REFERENCE MATERIAL 1010a
(ANSI and ISO TEST CHART No. 2)

"Viamede"

STONEY LAKE
CANADA

A good place for good health.

RB125,964

KAWARTHA LAKES

LABORE ET HONORE

"Viamede"

STONEY LAKE'S
SUMMER
BOARDING HOUSE

MOUNT JULIAN P. O., ONT.
CANADA

NOTED FOR

PURE SPRING WATER, EXCELLENT TABLE,
COMFORTABLE BEDS, COOL SHADY GROVES,
EXTENSIVE VERANDAHS, DAILY MAIL,
HIGH ALTITUDE, BEAUTIFUL SCENERY,
SANDY BEACH FOR BATHING,
BRILLIANTLY LIGHTED BY GAS,
A COMPLETE WATER WORKS SYSTEM,
SANITARY PLUMBING,
THE CENTRAL POINT FOR THE BEST FISHING BEDS
ON STONEY LAKE.

"Viamede"

IS beautifully situated in a park of 16 acres on the main shore of Stoney Lake, at the base of Mount Julian, and commands an extensive view of the beautiful lake scenery. The high altitude of the premises, and the rare purity of the atmosphere renders ' Viamede" a paradise to sufferers from Hay Fever and Insomnia, while to the worn out denizen of the busy city and the convalescent from wasting diseases, recuperation is marvellous, and few leave without a marked increase in avoirdupois, as well as restored nerves and established health.

The house contains an excellent system of waterworks operated by an Ontario Air Motor, and includes a bath room with hot and cold water, closets, lavatory, etc. The house, cottages and grounds are brilliantly illuminated by Gas, the system being installed by the Siche Gas Co. of Toronto.

Board walks extend from the main building to the steamboat wharf and to all the cottages.

The refreshment stand at which will be sold fruits, confectionery, iced drinks, groceries, etc., will include the best brands of tobacco, cigars, fishing tackle, bathing suits, running shoes, fireworks, curios, toys, summer reading matter, hammocks, souvenirs, etc.

A flowing spring is near at hand said to contain mineral properties, and there is a sandy beach for bathing. Also good fishing for both bass and maskinonge. The table is well supplied with seasonable food and pure milk.

The camera possessor may enjoy the benefit of a dark room for photographic purposes.

"VIAMEDE" can comfortably accommodate sixty to seventy guests.

BEST OF REFERENCES

RATE: $2.00 per day, $8.00 to $10.00 per week. Children under 12 years $5.00 per week.

Open from June 1st to October 1st.

Address MRS. W. M. GRAHAM,
Mount Julian P.O., Ont., Canada

RD1205,964

"VIAMEDE," STONEY LAKE

"THE SHAMROCK"

STONEY LAKE FROM MOUNT JULIAN

KD125,164

"Viamede"

FURNISHED COTTAGES

For the convenience of those who desire to have cottages for their families at Stoney Lake, without the labor and expense of housekeeping, four cottages have been erected in "Viamede Park," and in close proximity to "Viamede," which can be rented for the month or season, and parties occupying the same may procure table board at "Viamede."

"THE GRAHAM GEM"

"The Graham Gem" contains sitting room, five bedrooms and front and back veranda and is suitable for a party of ten or twelve persons.

"THE SHAMROCK"

"The Shamrock" contains sitting room and six bedrooms, closets, spacious first floor veranda. and balcony on the lake front of second floor. Will accommodate twelve to fourteen persons.

"THE EYRIE"

"The Eyrie" contains four bedrooms and closet, and will accommodate eight persons. These cottages have cold water piped into them.

"THE FLORADORA"

"The Floradora" contains four bedrooms and will accommodate eight persons.

Tenting ground will be furnished free to those desiring table board.

DARK ROOM FOR PHOTOGRAPHY. DAILY MAIL.

"THE CHARM OF THE LAKES"

AT no point on Stoney Lake, does the summer spirit wear a gayer garb than at "Vaimede." Bright flags flaunt their festivity even in the distance, but on the steamer's nearer approach, the real charm of the place grows stronger, and you feel that here at last is the haven you have been the whole summer searching for. "Viamede" is situated on the north shore, and at the foot of Mount Julian, whose height unfolds a view of Stoney Lake, dotted with many islands, and splendid in the sunlight; bearing white sails which ever swing about in the glorious breeze: broken into a hundred narrows, wlth graceful canoes creeping through; and beyond all, Clear Lake—islandless—with its demure shore lines and placid surface.

"Viamede" is not a hotel, but just a big summer home, where about seventy guests may be accommodated, and where all the appointments are dainty, clean and wholesome. You will realize that it could not be otherwise, when you meet the refined lady who is its hostess; and the guests who return to "Viamede" summer after summer, are the greatest testimony in its favor. If further argument were necessary, pure spring water, acetylene gas, and sanitary plumbing might be mentioned, and these advantages are most important.

People who have visited the shores of Kawartha in September and October, say that it is the most delightful time of all the year, and that tourists staying here only in summer cannot form any conception of the charm of the fall days spent among these lakes.—*The Toronto Mail and Empire, August 15th, 1903.*

KD1025,1964

HAY FEVER

TO no one more than to the sufferer from Hay Fever does the promise of immediate relief and speedy cure hold out more inducements; it has been demonstrated beyond all question that the air of Stoney Lake is a veritable paradise to sufferers from this distressing disease, whose victims are learning in growing number the benefits to be derived from a stay at "Viamede." The house is fitted with a complete heating apparatus so that guests can be made thoroughly comfortable during September and October, the most delightful and health giving time of all the year at Stoney Lake.

References can be given if necessary to Hay Fever sufferers who can testify to the curative power of the air at this point.

SUNDAY SERVICES

Services are held at the Pavilion, Juniper Island, about a mile and a half distant every Sunday. Also Church of England services at Haultain, within easy walking distance.

SPORTS

FISHING.—The disciple of Isaak Walton can find abundant pastime in angling for bass and maskonge, whilst the ambitious sportsman may desire to penetrate to greater depths for the wary salmon and white fish, or he may vary his amusement, by luring to its death the toothsome frog.

HUNTING.—Partridge and duck shooting, deer, bear and fox hunting can be enjoyed in season, in the neighborhood.

GUIDES.—Skilful and experienced guides for fishing or hunting parties can be secured at $2 per day.

BOATS.—Skiffs and canoes can be rented on the premises at 50c. per day or $3.00 per week. When desired boats are engaged in advance for guests.

THE MOST DIRECT ROUTE

FROM the east or west by the Grand Trunk Railway, as tickets may be purchased and baggage checked to "Viamede" via Lakefield, at which place connection is made with the new and popular steamers "Stoney Lake," Alert and Majestic, on the arrival of the morning, noon and evening trains. Also with The Trent Valley Navigation Company's steamer Empress making close connections with G.T.R. trains arriving at and departing from Lakefield, calling at Viamede four times daily. This steamer is fitted up with all the most modern conveniences and comforts for the tourists trade, including cuisine."

Parties leaving Toronto at 7.50 a.m., will reach "Viamede" in the afternoon.

The steamer "North King," from Charlotte, N.Y., connects at Port Hope with Grand Trunk Trains running direct to Lakefield. Close connection is made with the steamer on arrival of the evening train, so that parties leaving Rochester in the morning, or Toronto at 2 p.m., per G.T.R., may reach "Viamede" the same evening any day during the season except Sunday.

All steamers will land passengers and baggage at "Viamede" wharf.

Tourist rates may be obtained to "Viamede" from all principal ticket offices via. G.T.R. and connections, or via. steamer "North King" and connections.

MAIL

A post office called "Mount Julian" has been established adjacent to "Viamede," at which mail will be received and transmitted by steamer DAILY.

ALL INCOMING MAIL should be addressed CARE OF "VIAMEDE," MOUNT JULIAN, P.O., ONTARIO.

RAPIDS ON EEL'S CREEK, STONEY LAKE

"THE GRAHAM GEM"

RAPIDS ON JACK'S CREEK, STONEY LAKE

Stoney Lake

IF the fertility of the central counties of Western Ontario entitle that half to be termed the garden of Canada, with equal propriety do the central counties of the Eastern half give good title to its claim to be known as Picturesque Canada. And of this portion the Midland District, of which the Thousand Islands is but a continuation, offers, at its centre in Stoney Lake, a most remarkable kaleidoscope of nature With eight hundred islands of all sizes and shapes, enclosed in an area ten miles long and about two miles wide, with water as clear as crystal, reflecting upon its surface at nightfall every image mirrored there —truly a sunset on Stoney Lake leaves upon the mind an indelible impression of weird and fantastic beauty. But if in the evening its influence leads to reflection, no less in the heat of the day do its cool limpid waters invite to cooling embraces; and the vigorous will nowhere find in more indulgent quantities that elasticity which comes from the re-action of a morning plunge, and which carries them with bright eye and springing step throughout the day. On its water the lover of fantastic nomenclature can pass through "Hell's Gate" and perch upon the "Devil's Elbow." The believer in the "Banshees" who will take a walk of one hundred yards on the north shore of "Hurricane Point" can visit Fairy Lake, which has neither visible inlet or outlet, and amuse himself by trying to fathom the depth of its four acres of water. Many have tried, but none have succeeded. It is known to be more than two hundred feet, how much more no one knows. Its waters are chilling cold, and its white marl bottom shows clear at immense depths, without a fish to break the view. The traveller who goes to the head of Stoney Lake will get a wondrous view of the Blue Mountains, and, landing, can visit Canada's celebrated mica mines, and the islands are of various sizes and shapes—some bare rocks others covered with luxuriant verdure; everywhere changing views and new beauties.

"Viamede"

Stoney Lake is only one of dozens in the Midland District; true, it is more islanded than the others, and offers better facilities for cottages, but on every lake, on every island, there are views of wonder, views of beauty. Nature being governed by laws cannot be a fickle jade, but she manages nevertheless to introduce contraries in a remarkable manner. Just south of Stoney Lake, with its eight hundred islands, lies Lake Clear, a body of water five miles long and one wide, without a single island. South of Clear Lake is Lake Katchawanooka (Many Rapids), and at the lower end of this lake the Otonabee river commences; and at this point cosily nestled in a basin lies lovely, lively Lakefield—growing, and as it grows, gradually climbing the surrounding hills.—*Peterborough Times*.

Copies of this Booklet, and full information regarding this Summer Resort and best train upon which to reach it, can be obtained at the principal City Ticket Offices of the New York Central, and Grand Trunk Railways.

N.B.—If this pamphlet is not of interest to you kindly hand it to your friends.

REVIEW PRINTING CO